

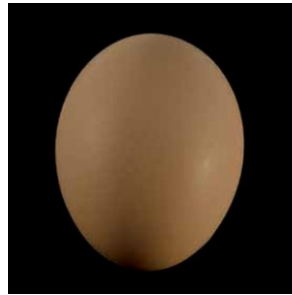

Non Ruminant Research Institute  
P.O. Box 25-20117, Tel: (+ 254)708620095/7, NAIVASHA  
E-mail: [kalropoultry@gmail.com](mailto:kalropoultry@gmail.com)  
Facebook KALRO Non-Ruminant Institute  
Twitter:@KALROPOULTRY

## EGG QUALITY

---



**Normal Egg**

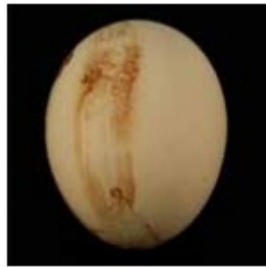

**Blood stained**

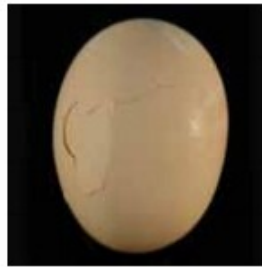

**Cracked**



**Dirty**



**Elongated**



**Rounded**



**Toe punched**



**Wrinkled**



**Small and double**